

MOLECULAR MEDICINE SEMINAR SERIES

MICHAEL GRIGG, PhD

CHIEF, MOLECULAR PARASITOLOGY SECTION
LABORATORY OF PARASITIC DISEASES
NATIONAL INSTITUTES OF HEALTH, NIAID

TIM GILBERGER, PhD

CENTRE FOR STRUCTURAL SYSTEMS
BIOLOGY (CSSB),
HAMBURG, GERMANY

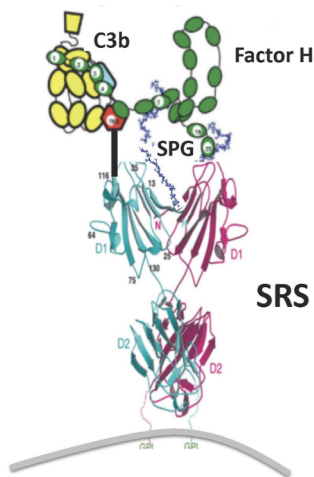

TOXOPLASMA GONDII
SRS SUPERFAMILY OF
SURFACE ADHESINS REGULATE PARASITE
ENTRY, COMPLEMENT ACTIVATION &
THYMIC INVOLUTION: A STRUCTURE-
FUNCTION PERSPECTIVE

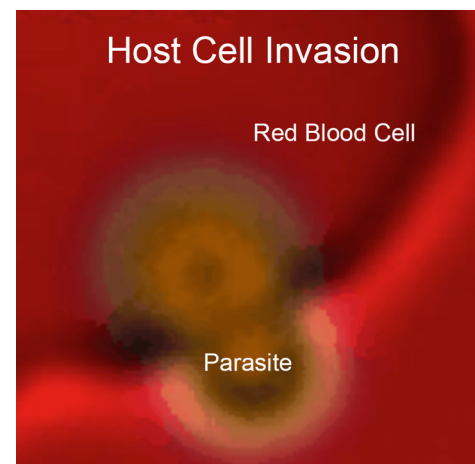

CONCERT OF KINASES:
REGULATION OF
RED BLOOD CELL INVASION OF THE
MALARIA PARASITE

HOST: DR. JOHN PARKINSON

MONDAY, APRIL 23, 2018

1:00-2:00 PM

PGCRL EVENT ROOMS 3A/3B (03.9310 3RD FLOOR)

